Dilip Rajeev

Saving Ukraine

Dilip

Rajeev

Note: I want everyone reading this to

forward the PDF to every single

government worldwide. Any government related id, embassy, or anything you find online, send in the PDF. It's time to put an end to this evil pretending around as blemish free decision makers. Every other nation is

strongly

advised to stop engaging these evil

group of nations. Do not trade

away the best of your things, food, and resources to them. Prosperity existed in every nation far before their evil banking system used to enslave you ever existed and any of foreign trade. Achieve prosperity through extensive agriculture and an enriching simplified online education for all, keeping intact the spiritual values of your own and unique traditions.

Note: The present incident is not a war of Russia Vs Ukraine but the evil

banking cult of the west vs Russia and Ukraine together. A planned onslaught on eastern Europe were the grip of the evil bankers is weak.

Putin is saving Ukraine from their grip. See attached news snippets.

World News

Putin Announces Total Independence from 'Rothschild-Controlled' US Dollar

February 13, 2021 Adnan Aftab 2 Comments

Rothschilds are a satanic cult and family that owns

all the major banks of the world and controls governments world over – especially western Europe, UK, and USA.

Research this online first.

Middle east, Libya and Iraq had prosperity independent of the western banking cult – so they were destroyed.

The false happiness peddled by the west is evil

It’s an environment where people are said to have 52 different genders, and family and values are non-existent. Both masculinity and femineity have been destroyed. Europe is one of the worst places on earth in terms of substance. And thus inwardly dull and unhappy. Ukraine shouldn’t be fooled by the false ideas they peddle. Don’t sell your soul to the devil for empty glitter.

The evil specifically targets ancient spiritual and sacred lands, even the cradles of ancient civilizations as we have seen in wars on the middle east.

If you saw the way Russia proceeded, thousands of Russian soldiers laid down their lives so that civilians were not harmed. They let their blood spill on your land, protecting you.

Were they inefficient in wielding a far greater force, if they wished?

In Iraq, the evil that offers you false friendship – NATO, UK, USA, carpet bombed civilian areas, killing over two million innocents, and

children. Are these your brand new “friends”? Who is your enemy and who is your friend? Don’t be evil. Don’t accept the friendships of people with a history of drastic evil.

Every single nation that took their friendship were destroyed down to the brick, the individual, the family, and very soul. Is there an exception?

They make the terrorists they pretend to fight. Taliban were made by the USA to fight USSR. This is official history, verifiable by yourself. Al Qaeda were made to have excuse to destroy middle east. WTC incident, Boston Bombings all these were engineered and faked – for an excuse to destroy the middle eastern cultures as they were still spiritual.

Same agenda is now being played out on Ukraine – the idea of the evil west using Ukraine as a weapon to destroy both Russia and Ukraine. Russia and Putin are fighting for you. NATO weapons getting stuffed to you is to murder you – not for your protection. They will keep giving just enough

to get you murdered -as you saw in middle east. Why are there no wars on their soil? Don’t get fooled by their false friendship and glib talk. They all abandoned you at the first breeze of war – even in this incident.

Your president-actor is an evil-stooge of the west.

If that soulless thing just

said “Alright, NO NATO “ – the war would have been avoided – instead that thing wanted to throw your wives, children and family under the warmachine to shield himself.

You Retweeted

Pepe Escobar @RealPepeEscobar · 15h

The Empire ORDERED his lowly vassal: NO negotiation.

Because the 3 key Russian demands destroy the whole imperial

1. Kiev must reject joining NATO.

2. Reject being a base for foreign missiles.

3. Stop persecuting its Russian-speaking population.

61 724 1,906

The world media is a controlled entity run by those evil societies. It portrays the good as the evil. The heroes on television and the evil ones in reality. For carpet bombing middle east, evil Obama is a Nobel “peace prize” winner.

Zoom in on the next page.

Obama’s children are not Obama’s children. His wife is a transgender, and which is why her autobiography says ”Becoming Michelle.” It’s a cult that runs on the transgender agenda, sacrifice and murder of children, and other satanic rituals. They are the evil world government ruining the world by feeding it greed and the idea of money as the final goal. Stay away from the evil.

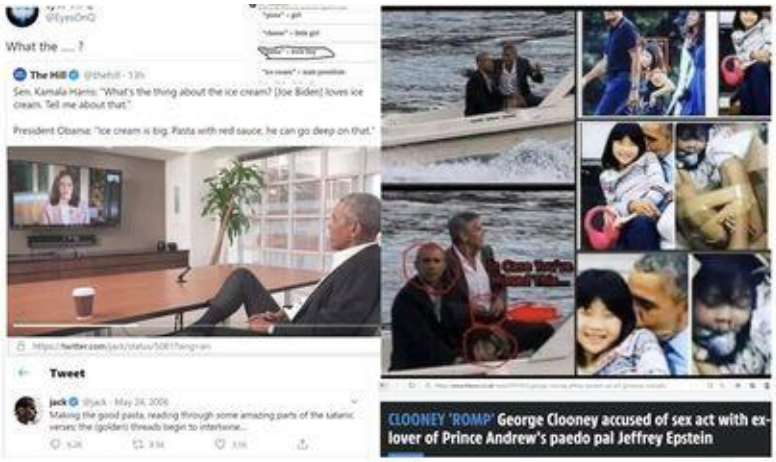

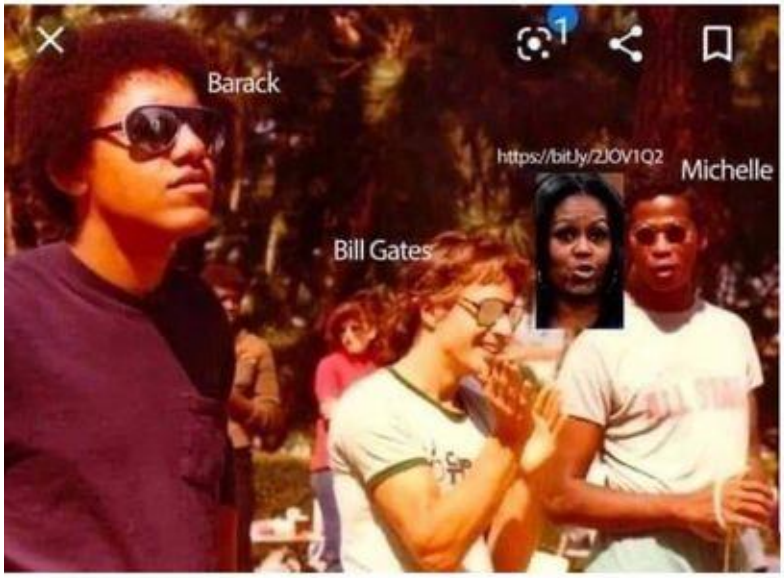

d o s h a r e

Do take a few minutes to research.

Why is Obama and the Twitter CEO Jack, both refering to Pasta? Jack in the same tweet speaks of "Satanic Verses."

Pasta is a known term used by pedophiles to refer to young white boys.

Source: FBI, and Wikileaks

Obama-kids , why do they resemble the best friends of Obama?

Watch, the "Fall of the Cabal" Documentary Parts 1-10.

Search For The Video "Ultimate Q Proofs."

Visit: http://qanon.pub, qmap.pub

Watch the David Icke Interviews by Brian Rose, Part 1-4 .

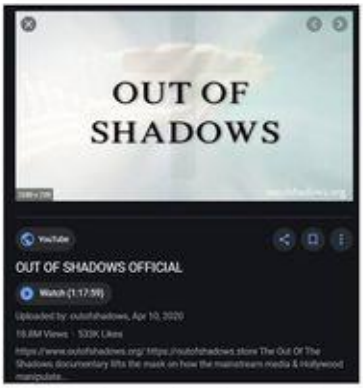

Watch the 100 Doctors Round Table On Digital Freedom Platform

Do keep sharing this image AS IF IT WERE A WAR. THE MSM AND GOVERMENTS work for the deep state. FIGHT FOR FREEDOM.

A worldwide civilization existed that a parasitic race destroyed out. Research Tartaria.

Watch the documentary Aether by Marcia Ramalho https://www.youtube.com/w

atch?v=vI8FIpDpNgt

Download and keep a backup of the documentary. For they

attempt to wipe out all these information.

It might not be entirely accurate, but there exists a lot of substance worth understanding in it.

A recent agenda of theirs involved an engineered virus.

We all saw how deeply controlled the media were.

That media – every single piece of news exists to program humankind – to turn one group against the other, to

feed hatred and so on.

Their politicians, the business people at the top, the spiritual people of their official spiritual groups, are all actors placed by the evil cult. They belong to those Rothschild cult related families. This is entirely so in the west.

This is Canadian Prime Minister and Fidel Castro

https://www.vice.com/en/article/jmk95b/we-investigated-those-damning-rumours-about-fidel-castro-being-justin-tru...

VICE

FYI.

This story is over 5 years old.

conspiracy

We Investigated Those Damning Rumours About Fidel Castro Being Justin Trudeau's Real Dad

An extremely serious VICE report.

Fidel Castro(Right) and the Prime Minister of Canada(Left).

The virus agenda were to genetically engineer out portions of the human DNA that makes humans humane. Who were driving it – the people of the Rothschild cult – Bill Gates, Fauci, etc.

Ventilators were used a tool of murder of the elderly- by driving panic and forced artificial breathing where it does no good. Ventilators are to animate the muscles of the diaphragm and do nothing in the case of a lung infection. The virus were doing a lung infection.

Similarly a person with a lung infection wearing a mask keeps the diseased air inside, resulting in sure deadly effects on health. Did the medical system advise fresh air? Or suffocating oneself in own diseased air? Masks do not keep external virus particles out – only in very peculiar scenarios are it effective. Multiple masks result in brain damage due to lack of oxygen. Even wearing the same mask for a few days is disease gifted to the lungs. Lungs were designed to breathe fresh air.

100,000 IU Vitamin D for the first few days, and then 50,000IU upto two weeks, while the symptoms persists deal with the virus extremely effectively. Nobody even suggested nutrition, or open air exercise, or building immunity, to the masses. So who controls the evil medical system?

The tech in the vaccines put in humans have resulted in a large number of reports of deaths of young sport stars even from heart inflammation and so forth. The media used double talk to hide it. Another planned consequence were lower birth rates, in addition more sinister things that can be discussed in this short book. The planned lower birth rates were why it were announced shortly after that the world population will likely go down gradually.

In case you did not know,
Dr. Fauci is the son of the largest
child trafficker on this planet."
Yes connect the dots

Mother Theresa -- Sold Babies & Was Used In Photo Ops Throughout The 1980's When She Was Pushed On Us As A Saint!

That's Dr. Fauci standing next to her

using "meticulously constructed public identity" to gain access to children anywhere in the world. just like the red cross. all of them satanic.

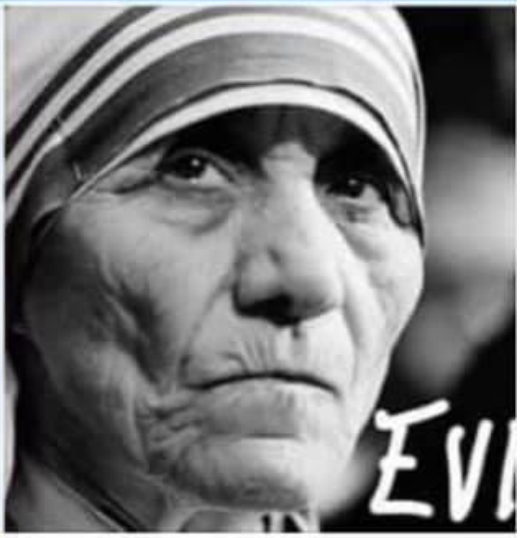

These people are selected from families that have a subhuman DNA. Mother Theresa, is from a vampire DNA family. What is the vibe you get?

The apparently successful businessmen are often just actors placed there. At the very top, it is entirely so. Peter Theil is from another of those vampire families. Human blood is a delicacy and often is a need for them, so they have these front businesses. They especially prefer the blood of younger victims and the ones that died in extreme fear, for the hormones it releases such as adrenochrome- and hence one reason of the brutality of their satanic rituals of murder.

https://www.vanityfair.com/news/2016/08/peter-thiel-wants-to-inject-himself-with-young-peoples-blood

PETER THIEL WANTS TO INJECT HIMSELF WITH YOUNG PEOPLE'S BLOOD

The Silicon Valley billionaire reportedly sees blood transfusions as the pathway to radical life extension.

BY MAYA KOSOFF

AUGUST 1, 2016

https://www.inc.com/jeff-bercovici/peter-thiel-young-blood.html

TORIES TOP VIDEOS

IG

Remote Layoffs Are Inevitable, This Is
ay to Cut Ties Gracefully

IEROES OF SMALL BUSINESS

Radio Flyer Redesigned Its Iconic
ns for an Unlikely Setting: Hospitals

Inc.

NEWSLETTERS SUBSCRIBE

TECHNOLOGY

Peter Thiel Is Very, Very Interested in Young People's Blood

The contrarian venture capitalist believes transfusions may hold the key to his dream of living forever

The same kind of evil controls, runs and are politicians of the Western governments.

The virus we witnessed in the previous phase were developed in a Lab in China, directly under the influence of Dr Fauci.

Now, in return of weapons to destroy itself, Ukraine is being used as a place for their evil agenda.

#FauciLabs

US BIOLABS IN UKRAINE

Exclusive US biolabs in Ukraine, and they are financed at the expense of the US Department of Defense.

The laboratories are located in Odessa, Vinnytsia, Uzhgorod, Lviv (three), Kiev (three), Kherson, Ternopil, and near Crimea and Luhansk. 2 other possible locations Kharkiv and Mykolaiv

USA were developed as a false ideal to the world.

Starting with the story of the "moonlanding." The next page is a official photo, Lunar module Eagle. Ask yourself if it can take 3 astronauts and a rover to the moon and then launch

itself back and so on. It’s a fake piece of crudely assembled tin foil.

Zoom in on the areas marked in the image. Do you think it will withstand take off and landing?

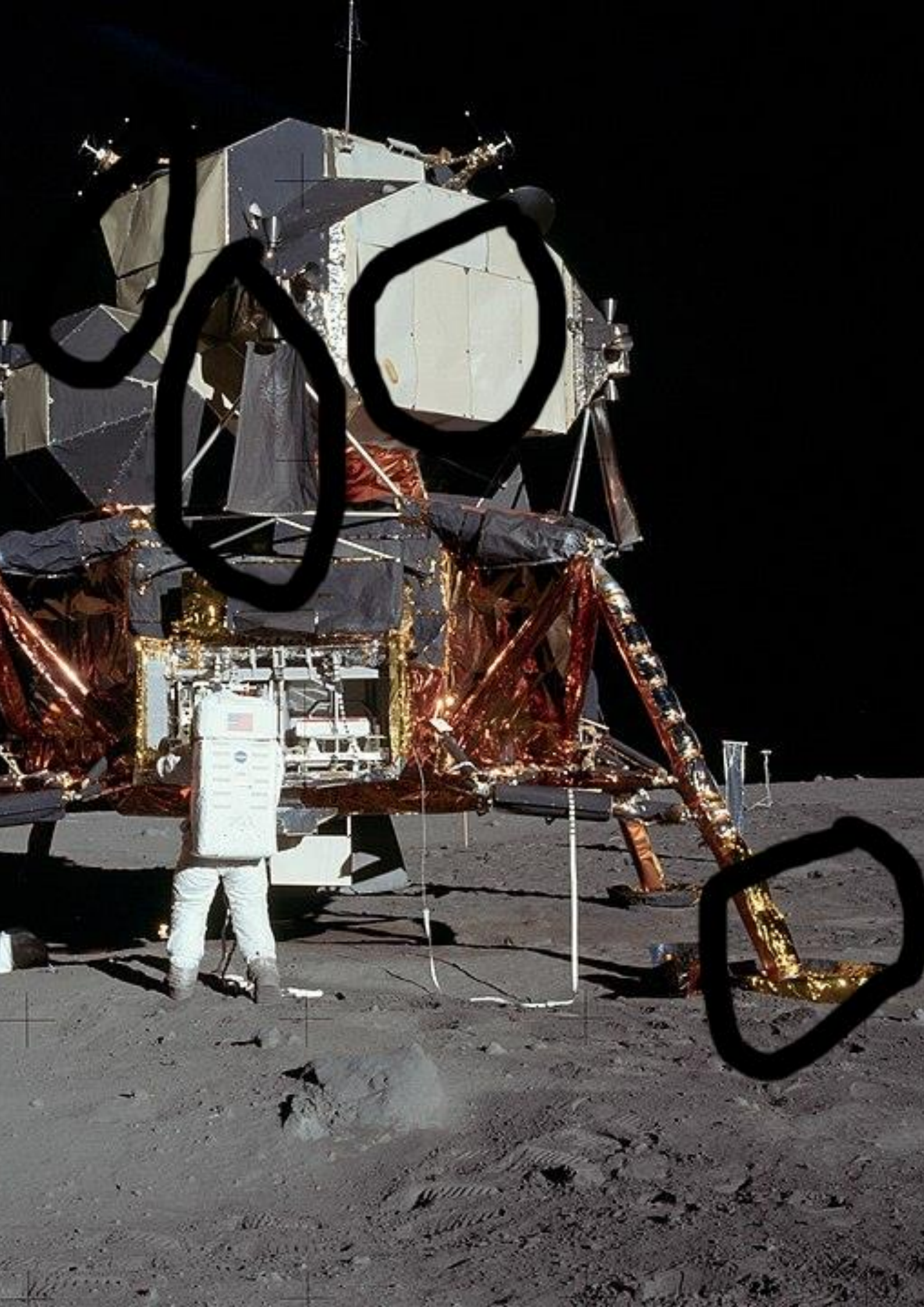

America were thus, using false propaganda, presented as some ideal to follow, and strengthened technologically by the evil powers that manipulated humanity. It essentially were the axis used to destroy humanity in the past several decades.

Now Americans are destroyed internally, Take a look at their new military ad, “EMMA, The Calling.” Families do not stay together. Men do not know what masculinity is. And females do not know what femineity is. An utter destruction and internal death of society has been worked there. They work like zombies with a target of filling human heads with AI now – how evil and satanic is it?

The agenda of development in the USA is one putting out a narrow set of technologies to destroy humans. Before even hovercars, it is AI, METAVERSE, IMPLANTS IN THE BRAINS and a death trip to the matrix world that the USA peddles.

Enough is enough. The world needs to

fight the agenda now. For your family, your descendants, and the whole world's existence.

All that is presented as advanced – AI, genetic engineering, all, exists for the final goal of enslavement of humanity.

Eastern Europe is the FINAL STAND OF HUMANITY NOW.

Even traditional societies like India have fallen to greed and money ideas – and thus into darkness and suffering.

Billionaire Mentor

PUTIN BANS ROTHSCHILDS FROM RUSSIA

Vladimir Putin has banned Jacob Rothschild and his banking cartel family from entering Russian territory under any circumstances.

Putin recently reminded his cabinet that he paid off the Rothschild's debt and "grabbed them by the scruff of the neck and kicked them out Russia's back door."

This meeting featured the President pounding his fist on the table and vowing to destroy the controlling elites of the world, and according to a Kremlin source Putin is making great strides towards this goal.

The weapons they “gift”

you –

does it

defend

against

anything

?

It is to destroy you.

They will gift just about enough

firecrackers to burst in Ukraine

and
Russia to
destroy
you fully.

They are a false

and evil

“friend.”

Especially UK, and in second

place

USA –

with its

glib

poison

words

are to be

avoided

like

plague

by every

nation.

Being repeated ly fooled by the

same old tricks is

DEMENTIA AND ABSURDITY,

WORSE

THAN,

A Letter I were forwarding To NATO

Enough of playing the slime. Do you understand?

Who peddled Ukraine as a war weapon against Russia? Who built the terrorists in the middle east? Who founded Taliban? Were the WTC incident real? Who is peddling wars and destroying ancient societies spiritually, morally, and down to the last brick in every nation?

Whose weapons are the Taliban wielding? Are the rest of the world fools to think it were some error? Who destroyed the peaceful nation of Libya? Who murdered 2 million innocents and children in Iraq over nothing? Who destroyed the borders of Europe?

Don't dare peddle around your lies and sanctions. If you want to sanction stuff – start with your history in Iraq. Start with what the slime brits have done to every nation they offered friendship. Dare peddle these patterns further – you and your nations will face a Divine Wrath never seen before in human history. So stand

the fukk down.

Russia is only forced to

protect its spiritual space, and ensure the safety of its people.

Should Russia wait till you slime fill Ukraine up with your firecrackers and set it on fire – to fight Russia. This evil of yours is getting old.

And is **not** going to take off the

ground again.

Why don’t you start by fixing your fukked up fake moonlander? That fake peiss of trash metal won’t survive getting dragged to the terrace of a building, let alone moon land with 3 astronauts and a rover, and then taking off after moonwalking the fukk out the place. So are your idea of manned spacestations having astronauts ultrafake. And your next plan is to embed ai and things into human brains to entirely destroy humanity?

Wikipedia

unar Module Eagle - Wikipedia

Visit

mages may be subject to copyright. **Learn More**

How long will you fake around to fool the world? Is this the moral authority you have to sanction Russia for defending its own space and in a very measured and precision-targeted way- against the evil you planned?

BEFORE USA | **AFTER USA**

BEFORE USA | **AFTER USA**

A BRIEF HISTORY OF U.S. INTERVENTIONS (2001 - PRESENT)

OLYMPI

OLYMP

Who feeds and generates these “rebels” and terrorists in every ancient sacred land and destroys down to the last brick every nation that trusts their “friendship”? NATO? UN? USA? UK?

SO STAND DE FUKK

DOWN – WHILE DE WORLD IMPROVES ON ITS OWN.

THIS IS DOWN TO THE INDIVIDUAL READING

THIS – DO NOT

DARE

PEDDLE

YOUR EVIL

AGAIN.

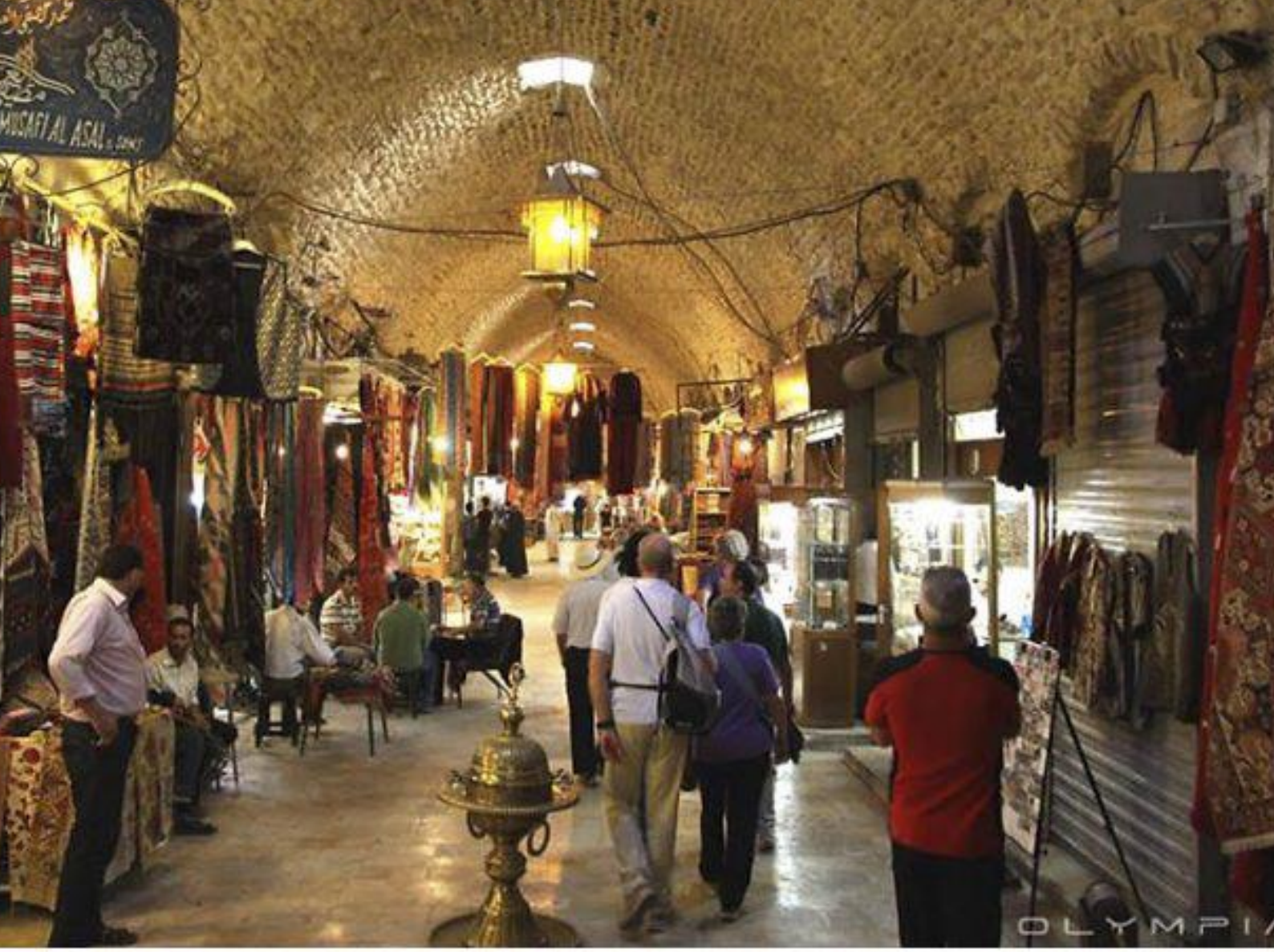
MUSAFI AL ASAL
OLYMPIA

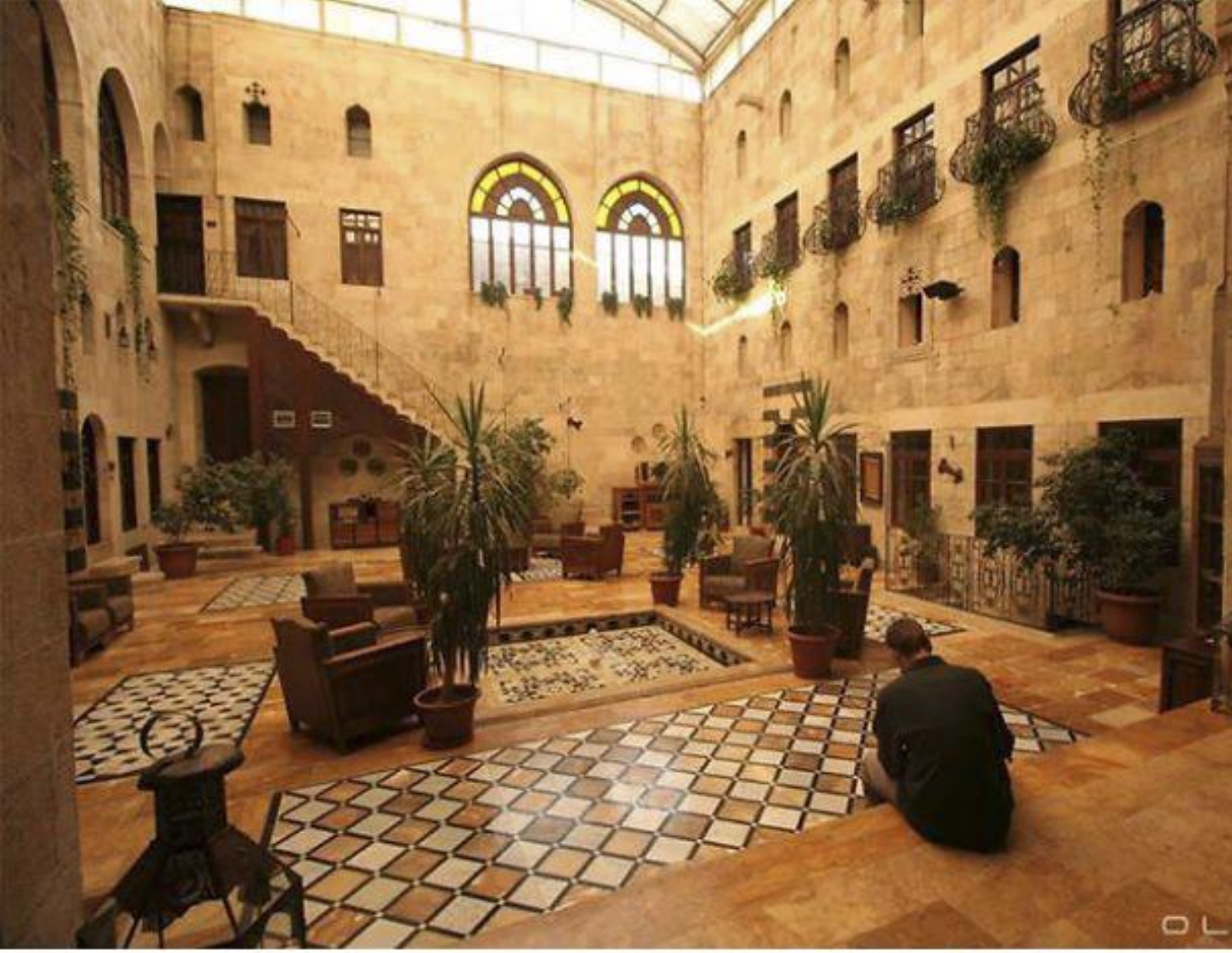

OLYM

OLYM

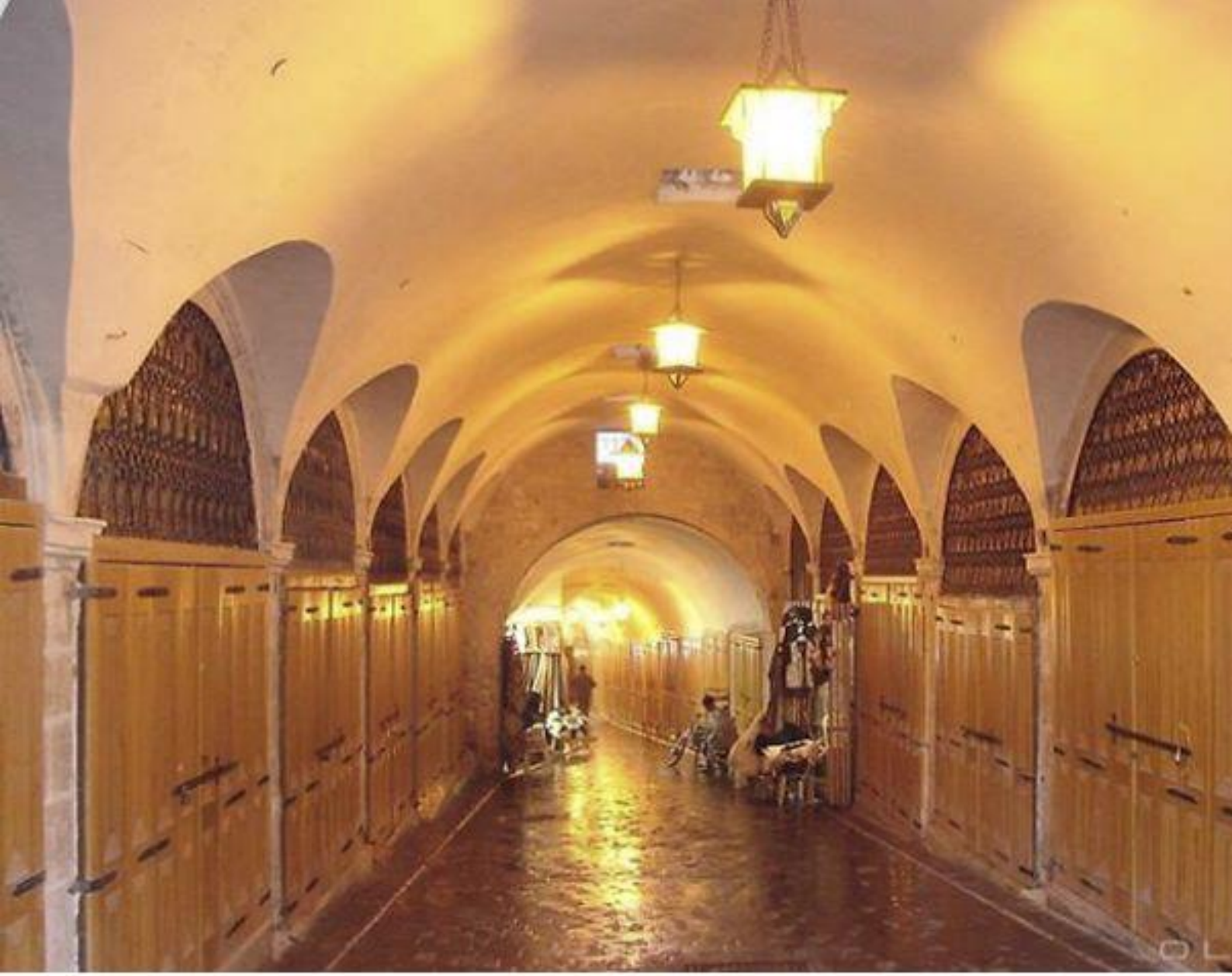

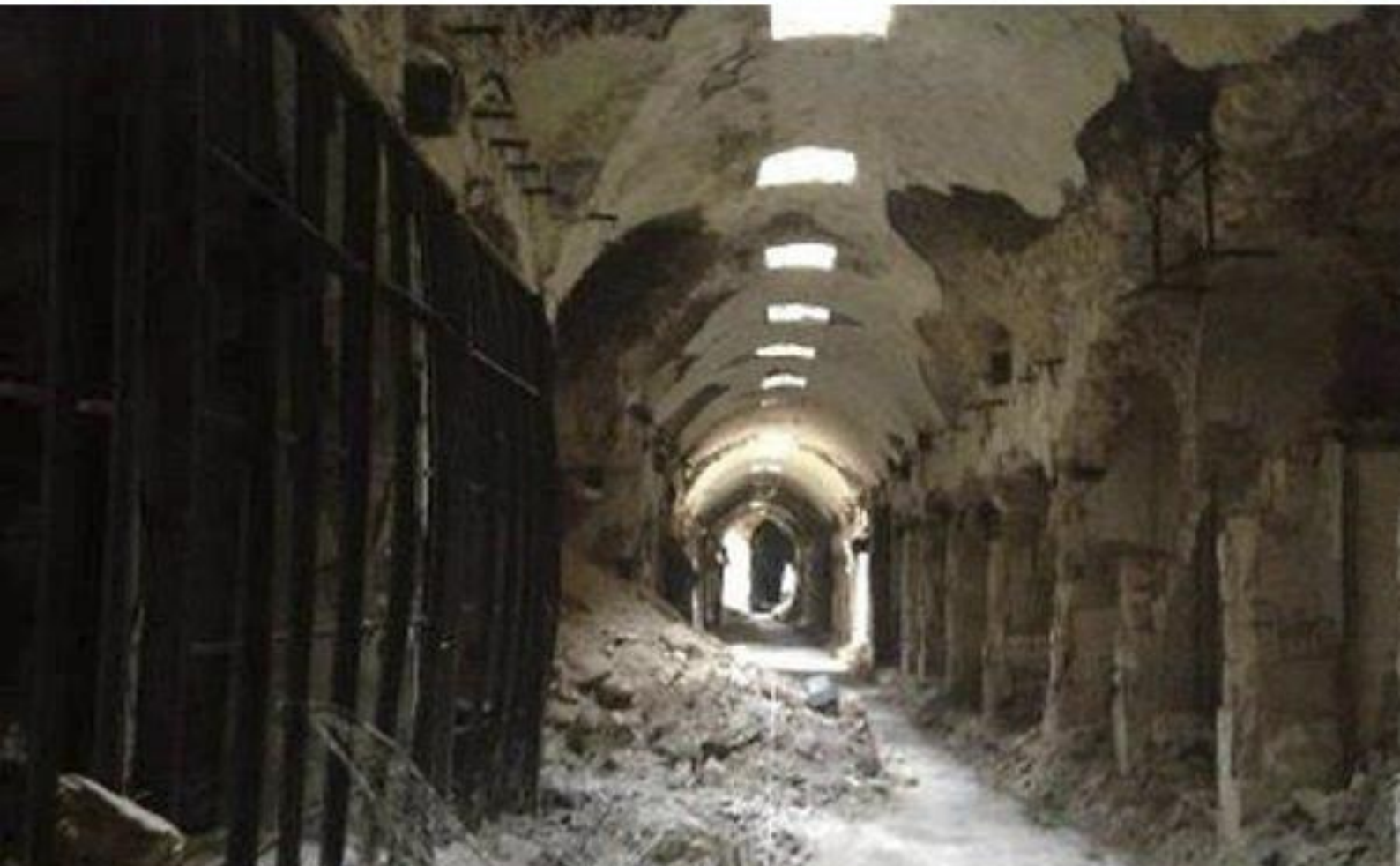

To be an enemy of America can be dangerous, but to be a friend is fatal

— Henry A. Kissinger —

OLYN

OLYMPI

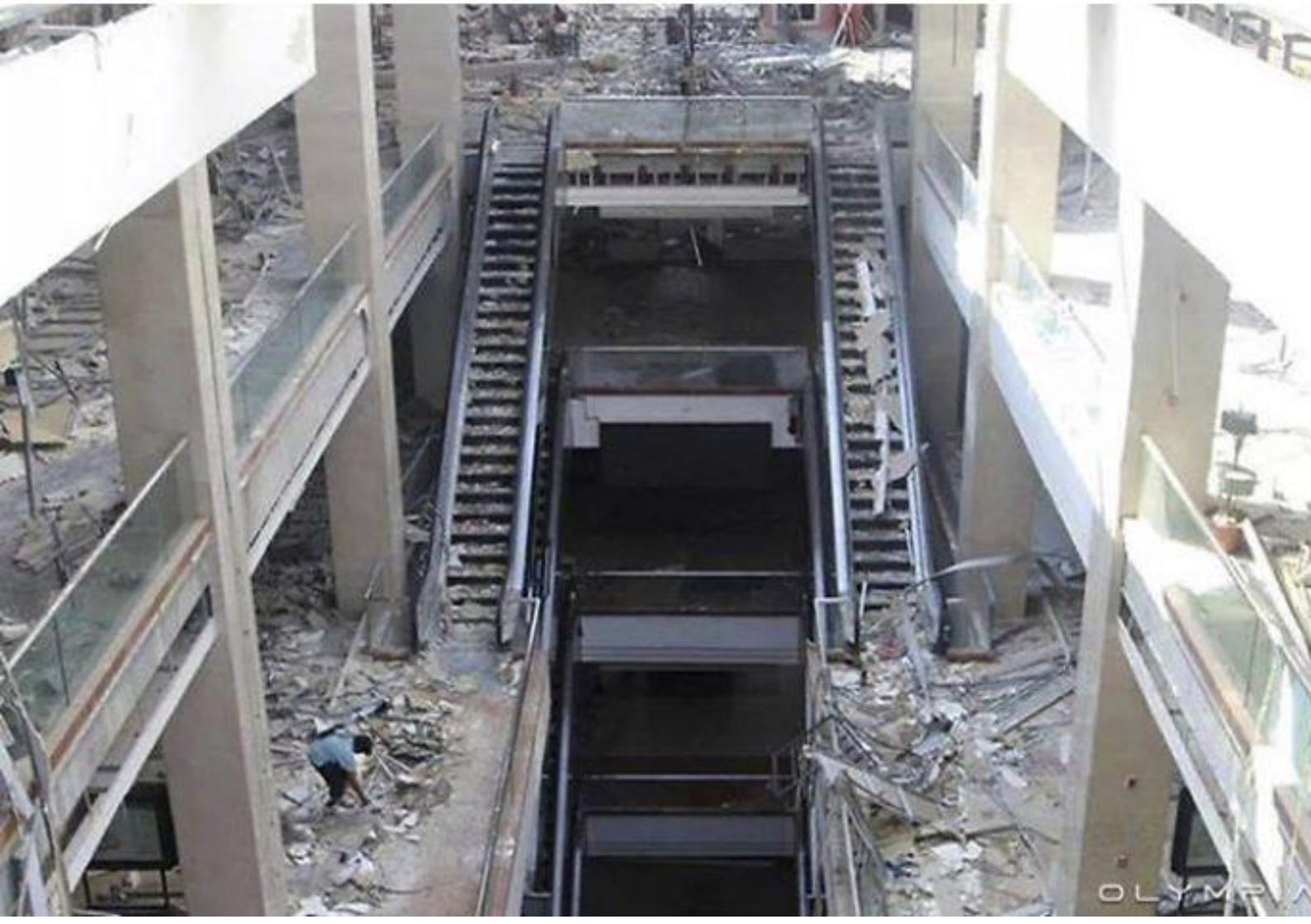
OLYMPI

OLYMPIA

OLYM

OLY

OLY

To the reader I again urge YOU to take a few minutes to share this to any few world government email IDs.

The embassies, the various government departments, and news, universities, and so on. It will take just 10 minutes of your time – but will save the world if everyone does it.

The action we need to do in the world is that which

improves it. And, often simple action has a

great impact.

Not day in and day out

work on fields such as AI, and DataScience and Genetic

Modificatio
n which is
to build
own death
cage.

STOOGES

1

Like Comment

Maria Alejandra Salomón
3 mins

Not to sound unsympathetic but just wonder why the media is using the same woman in 2018 she survived a gas explosion this year she survived missiles in ukraine. Do you just use the same pictures in new stories? is this not the same woman ? ask questions and yes think for yourself.....

· Rate Translation

Some people are so unfortunate they die several times over

on news.

10:29

twitter.com

Search Twitter

Log in

Sign up

CNN Ukraine
@CNNUKR

We're sad to announce that the first American casualty of the Ukraine crisis has taken place. Thoughts and prayers with the family of activist Bernie Gores who passed away this morning after a mine planted by Russian backed separatists exploded

10:22

archive.is

CNN Afghanistan
@CNNAfghan

Follow

#BREAKING: #CNN Journalist 'Bernie Gores' executed in #Kabul by #Taliban soldiers. We are working with US officials to get several more journalists out of #Afganistan at this time. Our thoughts are with Bernies' family.

12:40 AM - 16 Aug 2021

592 Retweets **1,668** Likes

386 592 1.7K

Arne @calleweird · Aug 16

Replying to @CNNAfghan @TheSlobfather

Terrible. I followed him on twitter, i think he would love if everyone got a chili meal from Wendy's tonight.

And actors pretending to be heroes. The photos done for dramatics are used to show cowards for heroes.

Miss_S🎯nar @miss_sonar · 13m

BUSTED 🤣👇👇👇 Knew this was fake. So, I did a 'reverse image search.' Guess what. I don't speak Russian, but highlighted something. The date:

Hey, Russian speakers out there! Plz translate the rest for us😏👍 Here's the link: vesti.ua/strana/armii-d... @xt52017black @Craig1454

Армии для мэров. Зачем в городах создают тероборону и зовут туда воевать

ИРИНА КАСЬЯНОВА | 20 АПРЕЛЯ 2021, 07:21

В Украине могут вновь появиться частные армии, популярные в 2015–2016 годах

Власти на местах внезапно начали формировать так называемые бригады территориальной обороны. Они объявляют наборы, просят помощи и уже проводят учения. Правда, как говорят силовики, это может привести к массовому возникновению частных армий, которые были популярны в 2015–2016 годах.

BowTiedRanger @BowTiedRanger · 28m

Picture of the Mayor of Kyiv preparing to defend Kyiv against invading Russian forces.

How many politicians, on the right or left, would be (1)

Pretending

another side is winning the war.

Definitely not Russian Uniform.

olexander scherba🇺🇦

@olex_scherba

Captured Russians in Nikopol.
As they say in Russia, “first of all, it’s beautiful...”.

#StandWithUkraine

3:29 PM · 26 Feb 22 · Twitter for iPhone

352 Retweets **32** Quote Tweets **1,355** Likes

ASB News / MILITARY
@ASBMilitary

Captured Ukrainian soldiers in Nikopol.

3:36 PM · 26 Feb 22 · Twitter for iPhone

115 Retweets **12** Quote Tweets **479** Likes

These and other dramatics by the evil, false, controlled western media hide the truth.

Ukraine had bio weapon labs funded by the Pentagon, even. It were a heavy danger to the entire region and the whole world.

Pentagon bio-laboratories spread diseases in Ukraine

ukraine 4/27

Click to see the full-size image

The DoD Defense Threat Reduction Agency (DTRA) has funded 11 bio-laboratories in the former Soviet Union Country Ukraine, bordering on Russia.

Dnipropetrovsk Diagnostic Laboratory
Dnipropetrovsk Oblast Laboratory Center
39/A, Filosofs'ka str., Dnipropetrovsk

Fact Sheet

Technical Assistance Project - technical assistance plan for relevant recipients of Ministry of Health of Ukraine.

Donor – the Department of Defense of USA

Beneficiary/Executive Agent - Ministry of Health of Ukraine

Recipient – Dnipropetrovsk Oblast Laboratory Center (former Dnipropetrovsk Oblast SES)
Address: 26, Smidta /39/A, Filisofs'ka Str., Dnipropetrovsk.
POC: Dr. Valeriy Grygorovych Kapshuk, Chief Doctor

Contractor Team - Integrating Contractor: Black & Veatch. Ukrainian Subcontractors: Dnipropetrovsk Domus-Proekt (Designer) & RK-Center (Construction) & Mediamax (Equipment supply).

Design Oversight (Avtornadzor) – Dnipropetrovsk Domus-Proekt

Construction Oversight (Technadzor) – D.V Zyrianov

Expert Examination of Design Approval - The Conceptual Design was approved by MoH Central Regime Commission on August 11, 2010. The Working Design was approved by Dnipropetrovsk "Ukrbudderzhexpertise" on December 01, 2010.

Construction permit - The Construction Permit was signed GASK (State Architectural Construction Inspection in Dnipropetrovsk oblast) on December 21, 2010.

State Acceptance – "Construction Acceptance Act" was signed by the Chief Doctor Kapshuk Valeriy Grygorovych on October 03, 2011 and registered by GASK (State Architectural Construction Inspectorate) on October 03, 2011.

Transfer of Custody and Sustainment Memorandum of Understanding – The TOC and S&T MoU was signed by the Chief Doctor, Dr. Valeriy Grygorovych Kapshuk on January 18, 2012.

EDPs Permit – The permit for working with Pathogens was issued by Regime Commission of MoH on February 15, 2012.

USG Investment - Total cost of laboratory: **USD$1,935,557** (USD$1,531,479 for Design & Construction; USD$404,078 for lab equipment and furniture)

And under the smoke of the false news they attempt to make information disappear.

ZOOM

IN ON THE PENTAGON

WEBSITE screenshot in next page with a keen eye

So, who is the real terrorist we should fight with information, by spreading the right information to every individual, news, government, and university target?

ua.usembassy.gov/embassy/kyiv/sections-offices/defense-threat-reduction-office/biological-threat-reduction-program/

U.S. Embassy in Ukraine

Ukraine Related Calls: +1 606 260 4379 (outside the U.S.) or +1 833 741 2777 (from the U.S.) Read More...

Visas | U.S. Citizen Services | Our Relationship | Business | Education & Culture | Embassy | News & Events

Biological Threat Reduction Program

Home | Embassy | U.S. Embassy Kyiv | Sections & Offices | Defense Threat Reduction Office | Biological Threat Reduction Program

The U.S. Department of Defense's Biological Threat Reduction Program collaborates with partner countries to counter the threat of outbreaks (deliberate, accidental, or natural) of the world's most dangerous infectious diseases. The program accomplishes its bio-threat reduction mission through development of a bio-risk management culture; international research partnerships; and partner capacity for enhanced bio-security, bio-safety, and bio-surveillance measures. The Biological Threat Reduction Program's priorities in Ukraine are to consolidate and secure pathogens and toxins of security concern and to continue to ensure Ukraine can detect and report outbreaks caused by dangerous pathogens before they pose security or stability threats.

Current executive agents of the Biological Threat Reduction Program in Ukraine are the Ministry of Health, the State Service of Ukraine for Food Safety and Consumer Protection, the National Academy of Agrarian Sciences, and the Ministry of Defense.

Ministry of Defense (MOD) COVID-19 Response Assistance

Sanitary-Epidemiological Department (SED) of the Medical Command of the Ukrainian Ministry of Defense received four mobile laboratories from DTRA with the goal of reinforcing the system of epidemiological surveillance in the Armed Forces of Ukraine. The Ukrainian Ministry of Defense received an official Order from the Cabinet of Ministers of Ukraine concerning the deployment of the mobile labs to the regions of Kyiv, Lviv and Eastern Ukraine to help with the COVID-19 response.

On April 11, 2020, President Zelenskyy visited the SED unit in Pokrovskoye City, Donetsk Oblast, and

Translation

Українська

Fact Sheets

- Dnipropetrovsk State Regional Diagnostic Veterinary Laboratory (PDF 53 KB)
- IVM of the National Academy of Agrarian Sciences (PDF 82 KB)
- The Electronic Integrated Disease Surveillance System (EIDSS) (PDF 33 KB)
- The Pathogen Asset Control System (PACS) (PDF 78 KB)
- BTRP Regulatory Fact Sheet (PDF 146 KB)
- Central Reference Laboratory (CRL) (PDF 146 KB)
- Kherson Diagnostic Laboratory (PDF 156 KB)
- Ternopil Diagnostic Laboratory (PDF 155

DELETED

For the safety of the world,

for protecting humans, for making the stand that one should for own living space, families, friends, and loved ones,

I urge **you** who are reading this now to spread this book, by sharing it frequently and again and again to various targets.

There is no media, no government, no academia with the wisdom to fight this. Media is a thoroughly controlled entity as of now. It is upon the individual. DO NOT BE PASSIVE.

SHARE THIS

INFORM

ATION,

NOW.

The media is owned by the evil. It is upto the Individual to fight now. And this is the last window to do that.

Do not wait till

they set up bio warfare labs in your backyard and then attempt to sanction, threaten to bomb and destroy you for opposing it.

Take a powerfully right stand against regimes that allow this kind of nonsense such as setting up bioweapons

research risking own land and people.

Russia thus is from a moral standpoint doing the right thing

and protecting their brothers in Ukraine. They should be celebrated for their heroism while being portrayed as villains by the evil media.

They, the Russians, need your support NOW.

Avoid trading

with such an evil empire of pretenders and slime such as in NATO, UK, AND USA.

Do not

work for them. Do not give them an inch of psychological space.

Do not sell your soul, dignity and inner happiness for an

imaginary number called money.

The way for every Individual

and nation to strengthen themselves

is my books Zen by Dao Re (http://happyworld.space/ZEN.PDF), A Book For India by Dilip Rajeev (

http://happyworld.space/GREATINDIA1.PDF) – which are available for free download on Scribd - ideas of which can be adapted by every individual, family, and nation.

Also, in the book, Beyond War: A Book For Ukraine and Russia (http://happyworld.space/UKRAINERUSSIA.PDF)

It is by following a profounder path that the Individual becomes the

Superman and the Nation turns blessed,

and powerful, both spiritually and in terms of worldly joys.

It is by good action and not passivity that one wins both heaven and earth. So I again urge the Individual – to not be passive. Share this book and information, NOW. The world needs SUPERHEROES, NOW.

I want the reader to pause and think for another moment. Iraq had no WMD, were open to and allowed inspection by international teams.

In the war against Kuwait, there is plenty evidence Saddam were encouraged to do so by his new friends in UK and USA, and the weapons used were manufactured in UK.

Who lived in these buildings?

Mothers, children?

Why were these regions bombed?

Is there no war crime on or sanctions on those doing this?

Zoom in, ponder the image in the next page, for a few minutes.

Decide for yourself if you want to support evil NATO and USA.

Are you going to be silent about this now or are you going to share this information and displace the evil?